

REV A :- 1/2 steel posts to handrail protect stone work 23-3-22

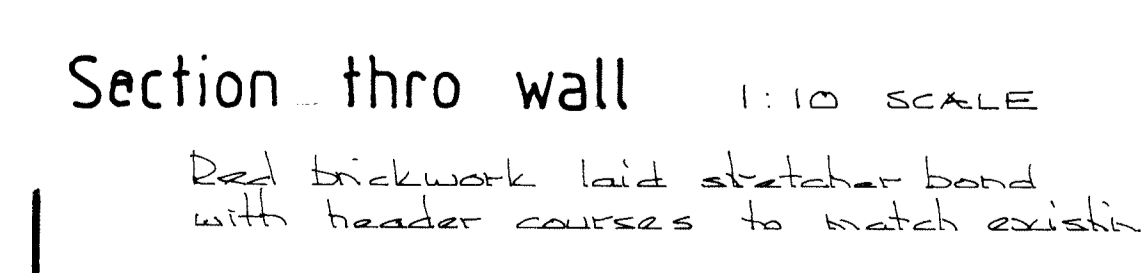
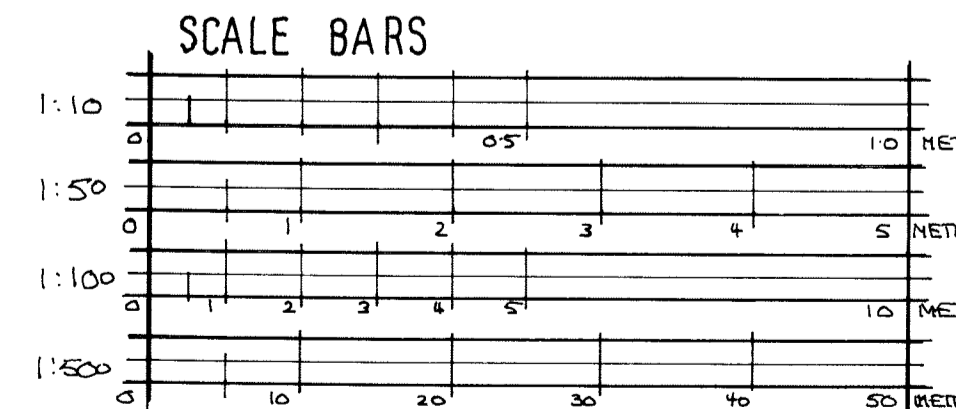
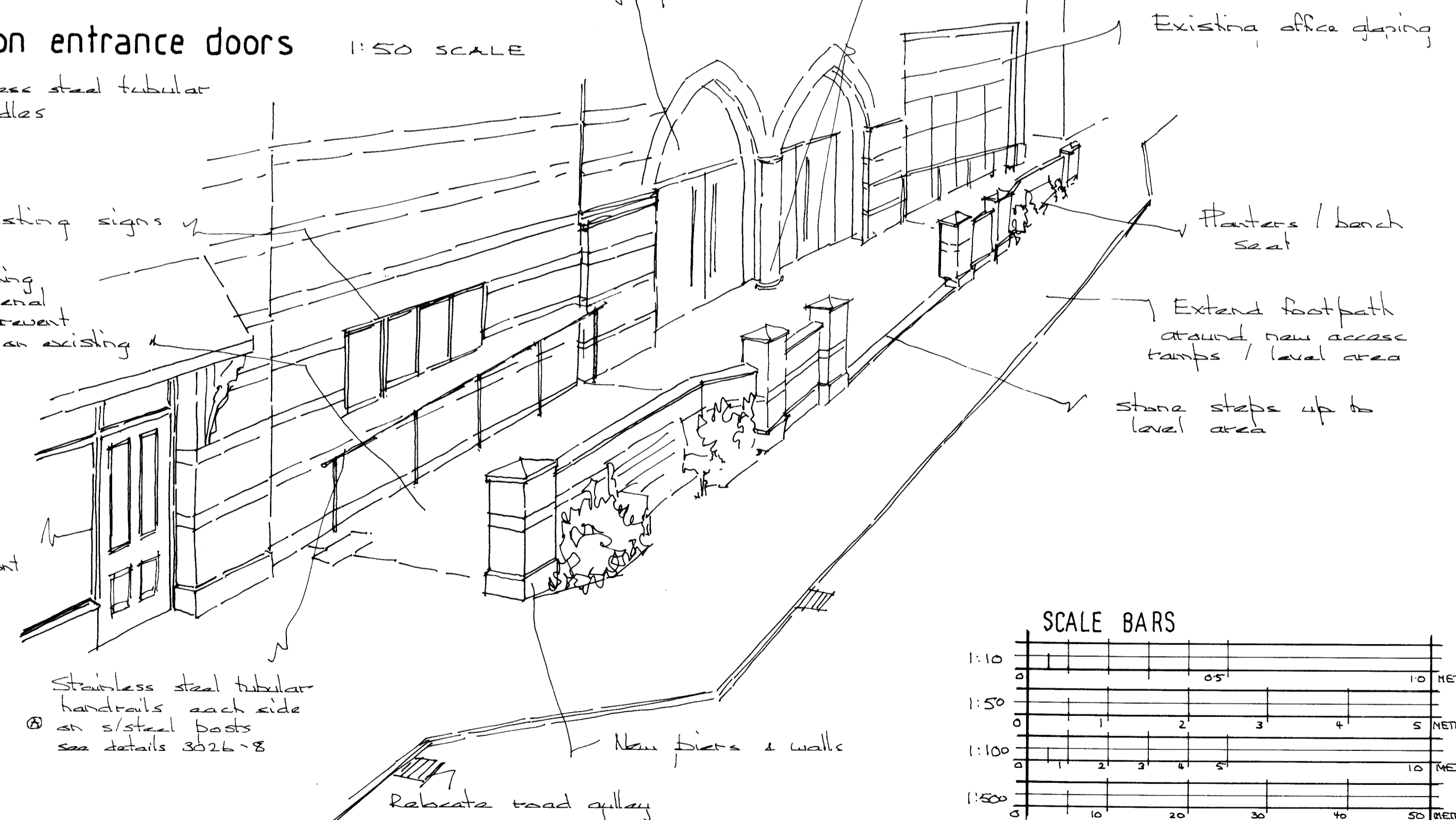
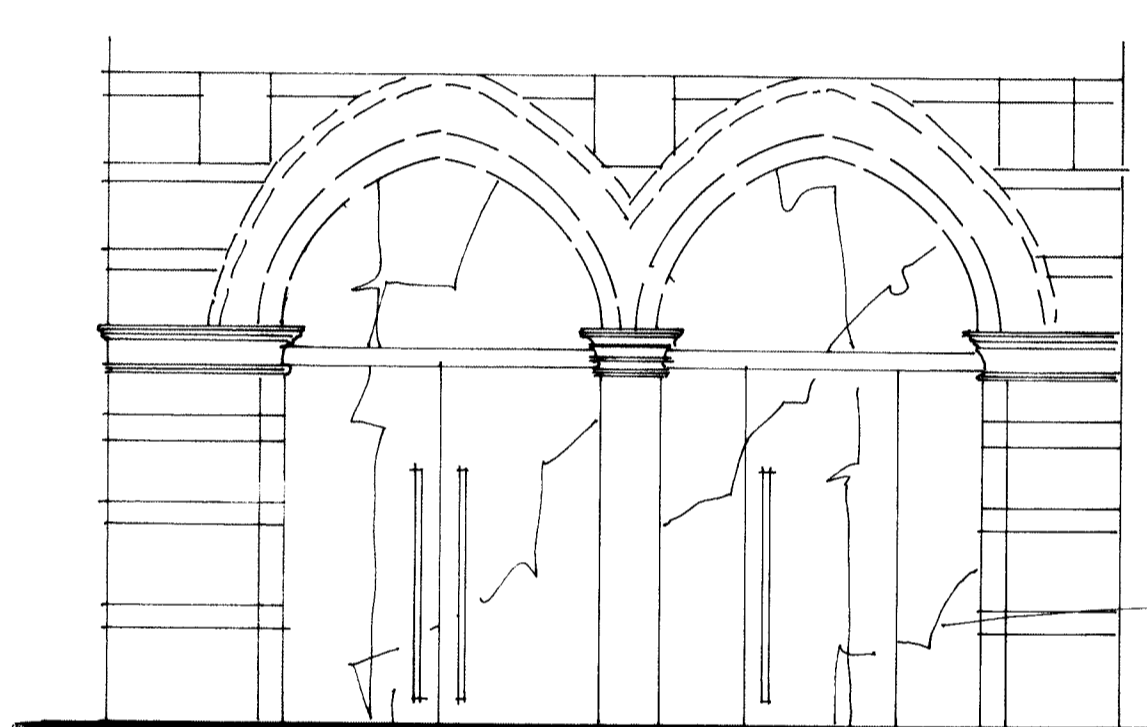
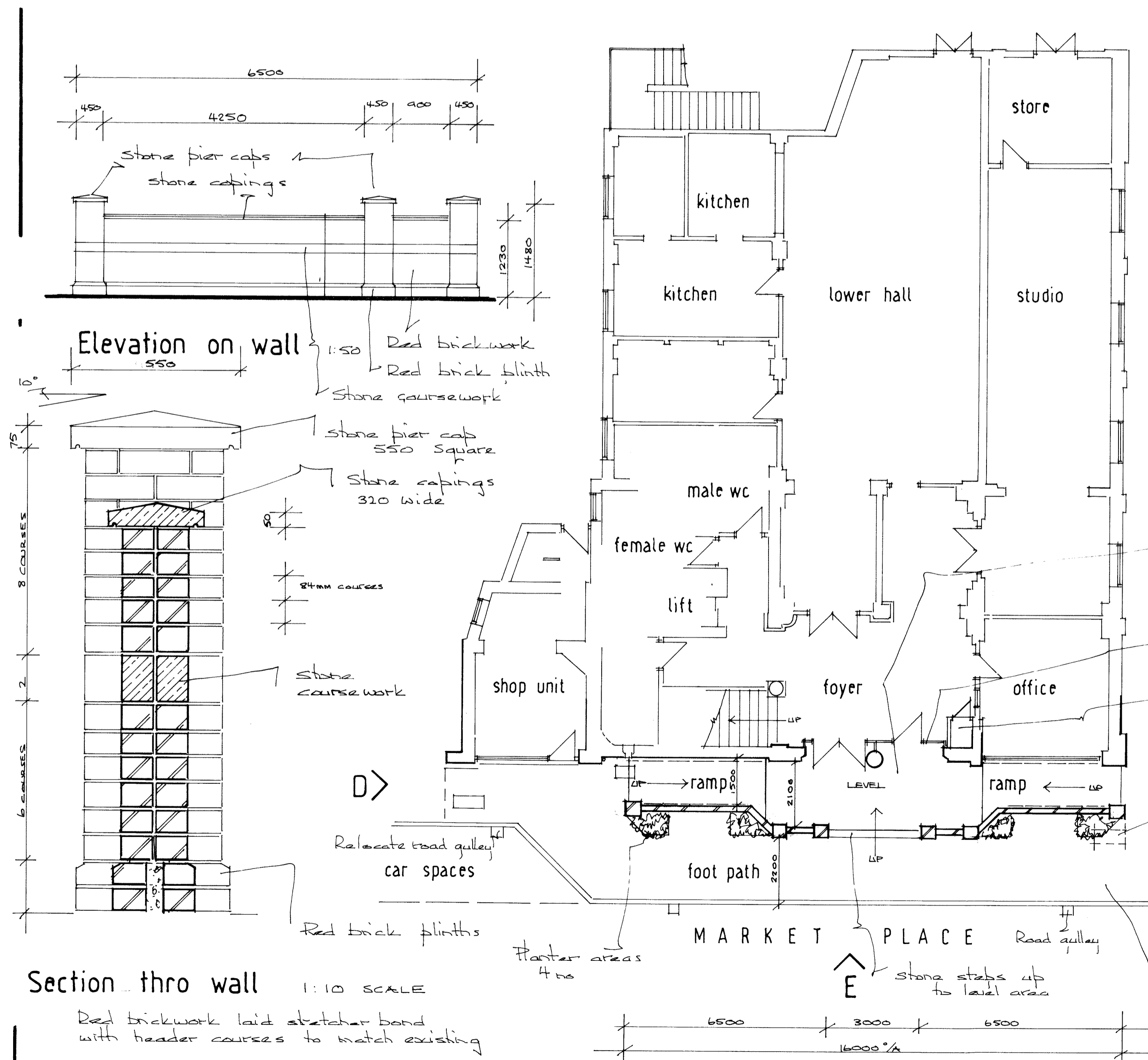
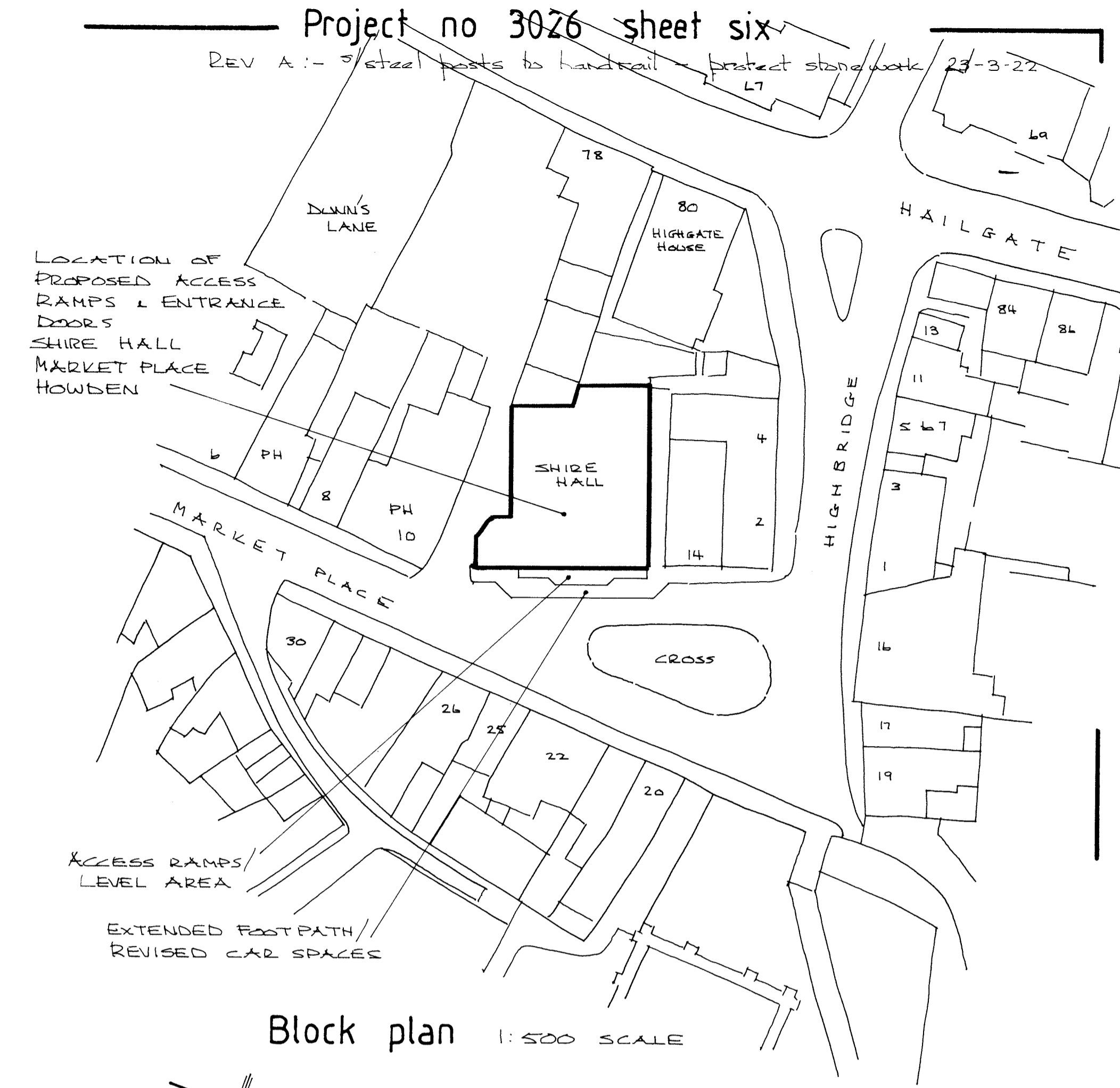

Proposed ground floor plan 1:100 SCALE

Sketch view NTS

PN DESIGN

Unit 34b, Welton Business Park, Wiske Avenue, Brough, East Yorkshire, HU15 1ZQ

Telephone (01482) 665531 email wilson@pandndesign.co.uk

Client: SHIRE HALL TRUST Date: 31-1-22

Project: Access ramps / doors Scale: 1:10 1:50 1:100 1:500

Site: Market place HOWDEN Drg.No. 3026-6 A

© This drawing is the property of PN Design. It must not be copied or used in part or sent to a third party without written consent. Do not scale from drawing. If in doubt ask.